

KEY

— PROPOSED
NO WAITING AT ANY TIME

- - - EXISTING WAITING, LOADING
AND PARKING RESTRICTIONS
(WITH OR WITHOUT SYMBOLS)

Notes

Rev.	Description	Drwn	Sig.	Date	Chkd	Sig.	Date	Appr	Sig.	Date
A	Changes to Parking and Waiting Restrictions	SDC	SDC	21.03.07	GT	GT	21.03.07	TPC	TPC	21.03.07
B	SYMBOLS ADDED TO LINETYPES	SDC	SDC	31.01.08	AJM	AJM	31.01.08	TPC	TPC	31.01.08
C	RESTRICTIONS AMENDED	SDC	SDC	09.09	SDC	SDC	09.09	TPC	TPC	09.09
D	RESTRICTIONS AMENDED/ADDED	CAH	CAH	02.11	AH	AH	02.11	TPC	TPC	02.11
E	RESTRICTIONS AMENDED	CAH	CAH	11.11	AH	AH	11.11	TPC	TPC	11.11

North Point

Based upon the Ordnance Survey mapping with the permission of the Controller of Her Majesty's Stationary Office © Crown copyright. Unauthorised reproduction infringes Crown copyright and may lead to prosecution or other proceedings. Surrey County Council LA 078872 1996.

Drawn by: SDC, Date: 10/05

Checked by originator: AM, Date: 10/05

Approved by: TPC, Date: 10/05

Project: ELMBRIDGE DPE COBHAM

Drawing: IMPLEMENTED TRAFFIC ORDERS

SURREY COUNTY COUNCIL
Sustainable Development

Project No. 3282/ELM
Contract Sheet No. 1394
Drawing No. 1394
Rev. E

Classification: ADVERTISED

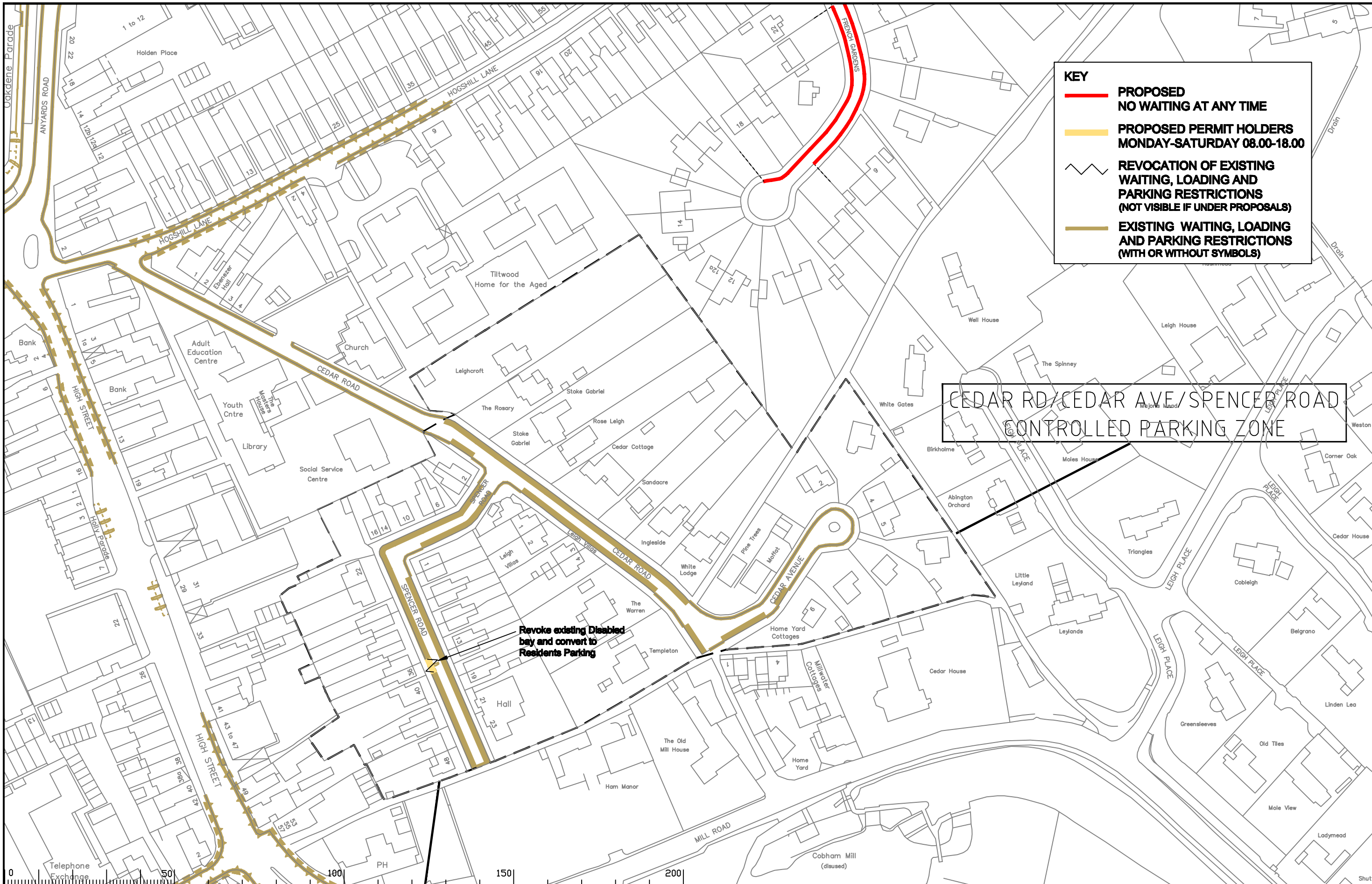

KEY

- **PROPOSED NO WAITING AT ANY TIME**
- **PROPOSED PERMIT HOLDERS MONDAY-SATURDAY 08.00-18.00**
- **REVOCATION OF EXISTING WAITING, LOADING AND PARKING RESTRICTIONS (NOT VISIBLE IF UNDER PROPOSALS)**
- **EXISTING WAITING, LOADING AND PARKING RESTRICTIONS (WITH OR WITHOUT SYMBOLS)**

CEDAR RD/CEDAR AVE/SPENCER ROAD
CONTROLLED PARKING ZONE

Revoke existing Disabled bay and convert to Residents Parking

Notes

Rev.	Description	Drwn	Sig.	Date	Chkd	Sig.	Date	Appr.	Sig.	Date
A	RESTRICTIONS AMENDED	CAH	CAH	02.11	AH	AH	02.11	TPC	TPC	02.11
B	RESTRICTIONS AMENDED	CAH	CAH	11.11	AH	AH	11.11	TPC	TPC	11.11

Drawn by	Sig.	Date	Checked by	Sig.	Date	Approved by	Sig.	Date
SDC	SDC	09/09	SDC	SDC	09/09	TPC	TPC	09/09

Project: **ELMBIDGE DPE COBHAM**

Drawing: **IMPLEMENTED TRAFFIC ORDERS**

Scale: 1:1250

SURREY COUNTY COUNCIL
Sustainable Development

Project No: **3282/ELM**

Contract Sheet No. **13112**

Rev. **B**

Classification: **ADVERTISED**